

PLAN

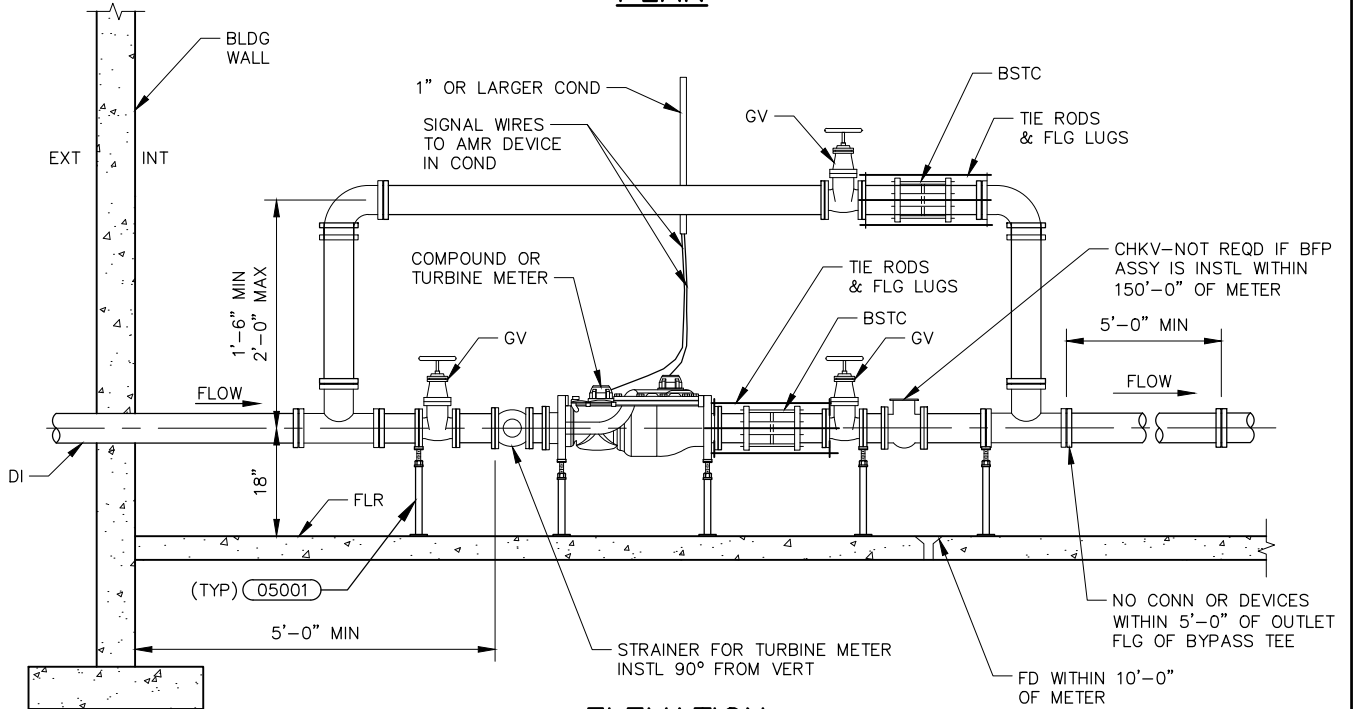

ELEVATION

NOTES:

1. NEW INSIDE METER INSTALLATIONS ARE PERMITTED ONLY BY WRITTEN APPROVAL BY DENVER WATER. EXISTING INSIDE METER INSTALLATIONS SHALL COMPLY WITH THIS DRAWING.
2. PIPING FOR 3-INCH AND LARGER METERS SHALL BE FLANGED DUCTILE IRON FROM THE METER THROUGH THE BACKFLOW PREVENTION ASSEMBLY.
3. INSTALLATION SHALL ALLOW FOR FULL ACCESS TO THE METER AND VALVES AND PROVIDE PROTECTION FROM FREEZING WITH A MINIMUM 2 FEET CLEARANCE TO WALL.
4. GATE VALVES SHALL BE NON-RISING STEM, RIGHT HAND OPEN, WITH HAND WHEEL OPERATORS.
5. FOR INSIDE SETTINGS, THE PROPERTY OWNER SHALL PROVIDE A DETAILED DRAWING SHOWING DIMENSIONS OF THE METER ROOM INCLUDING PIPING AND EQUIPMENT WITH APPROPRIATE DIMENSIONS FOR DENVER WATER APPROVAL PRIOR TO CONSTRUCTION.
6. THE TURBINE METER REQUIRES A STRAINER BEFORE THE METER.
7. WALL PENETRATIONS SHALL BE GROUTED WITH CONCRETE.

DRAWN BY: BAIREZ
CHKD BY: K ROSS/KLR
APPD BY: [Signature]
ORIGINATION DATE: JULY 2021
REVISION DATE:

**22017
INSIDE SETTING FOR
3" & LARGER METER**

DENVER WATER

1600 West 12th Ave
Denver, Colorado 80204-3412
T: 303.628.6000
F: 303.628.6199
denverwater.org